BOARD CERTIFIED ORTHODONTIST · BURLINGTON, NC

Your First Visit: Expert *Orthodontist in Burlington*

Dr. Ivette Daly provides expert, personalized orthodontic care for children, teens, and adults serving Burlington, Graham, Whitsett, and Alamance County. Free consultations — no referral needed.

Schedule a Free Consultation

ARD CERTIFIED ORTHODONTIST · BURLINGTON, NC · BOARD CERTIFIED ORTHODONTIST · BURLINGTON, NC · BOARD CERTIFIED ORTHODONTIST · BURLINGTON, NC · BOARD CERTIFI

Burlington's trusted *orthodontist*

Having a trusted orthodontic provider to give you the care you need for an aligned, healthy smile is important for your oral health and confidence.

At Daly Orthodontics, our orthodontist offers various services to provide you with the healthy, confident, straight smile you deserve. **We work with patients from age 7 and up, tailoring our care to meet your unique needs and preferences.**

We aim to develop a personal connection with every patient, treating you like more than just a smile but as a friend. Your comfort is our top priority, and we customize our care to help you feel at ease. **Call us today to learn more about our orthodontic services in Burlington!**

Schedule a Free Consultation

Quality Orthodontist *in Burlington*

At Daly Orthodontics, we enhance your experience by incorporating modern technology into our treatments and planning. **By using tools such as the iTero™ scanner and 3D modeling, we eliminate the need for messy impressions and offer a more precise treatment plan with better outcomes.**

This technology allows us to visualize your progress from the start and make real-time adjustments for beautiful results.

Your oral health is important to us, and with our friendly and skilled chairside manner, you can feel assured in the care you're receiving. We aim to give you the smile you've always wanted with the confidence to share it.

Our *Orthodontic Treatments*

We provide **comprehensive orthodontic care** designed to help patients achieve **healthy, confident, and beautifully aligned smiles.** Our treatment options combine **advanced technology**, modern techniques, and personalized care to create a comfortable experience for children, teens, and adults.

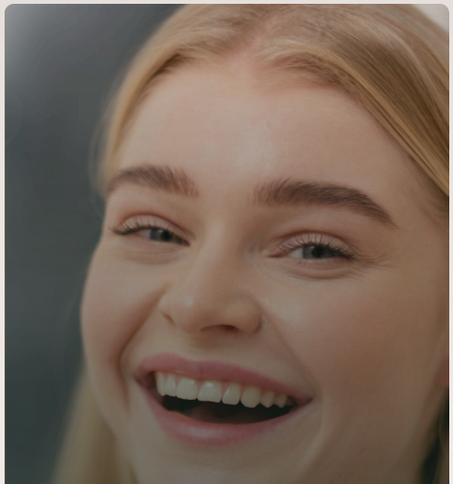

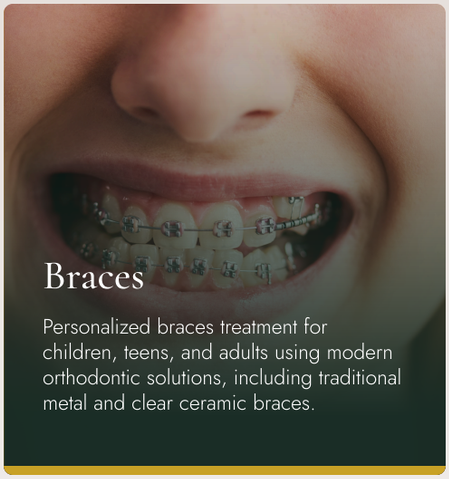

Braces

Personalized braces treatment for children, teens, and adults using modern orthodontic solutions, including traditional metal and clear ceramic braces.

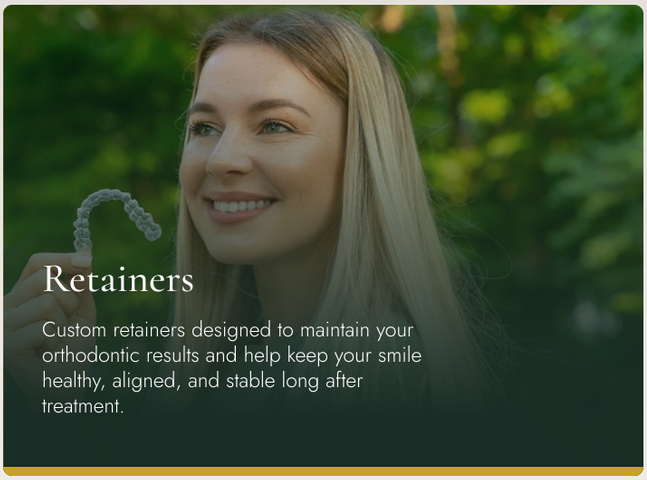

Retainers

Custom retainers designed to maintain your orthodontic results and help keep your smile healthy, aligned, and stable long after treatment.

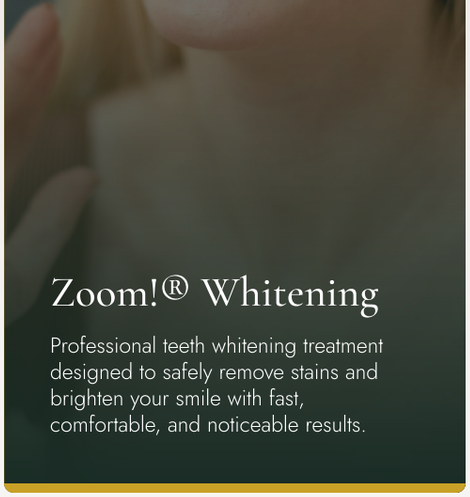

Zoom!® Whitening

Professional teeth whitening treatment designed to safely remove stains and brighten your smile with fast, comfortable, and noticeable results.

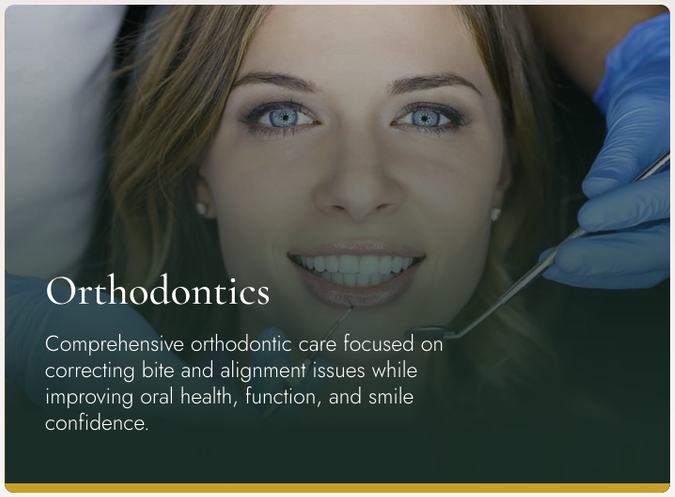

Orthodontics

Comprehensive orthodontic care focused on correcting bite and alignment issues while improving oral health, function, and smile confidence.

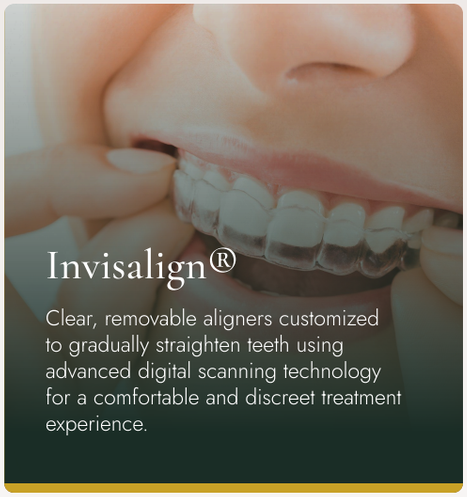

Invisalign®

Clear, removable aligners customized to gradually straighten teeth using advanced digital scanning technology for a comfortable and discreet treatment experience.

Whether you're considering **braces, Invisalign®, retainers, or professional whitening**, our team is committed to helping you find the right solution for your smile goals while delivering a supportive and welcoming orthodontic experience.

View All Treatments

RTIFIED ORTHODONTIST · BURLINGTON, NC · BOARD CERTIFIED ORTHODONTIST · BURLINGTON, NC · BOARD CERTIFIED ORTHODONTIST · BURLINGTON, NC · BOARD CERTIFIED ORTH

At Daly Orthodontics, *We Treat All Ages*

At Daly Orthodontics, we believe a confident smile has no age limit. That's why we provide **tailored orthodontic solutions for children, teens, and adults**, combining **advanced technology** with a **personalized approach** to achieve the best results at every stage.

Children

Early orthodontic care helps guide proper jaw growth and **prevents more complex issues** later on. We recommend an initial evaluation around age 7 to **detect potential concerns early** and create a proactive treatment plan if needed.

Teens

The teenage years are the **most common time for orthodontic treatment.** We offer **modern, comfortable options** designed to fit active lifestyles, helping teens achieve a **confident, healthy smile** with minimal disruption to their daily routine.

Adults

It's never too late to improve your smile. Our treatments are **discreet, efficient, and customized** to your goals, whether you're looking for subtle alignment or a complete smile transformation.

Advanced Care *You Can Trust*

We combine leading orthodontic technology with recognized professional affiliations to provide precise, personalized, and high-quality care for every patient.

ADA American Dental Association® · AAO American Association of Orthodontists® · ABO · invisalign® · iTero™

Patient *Reviews*

See why patients and families trust Daly Orthodontics for personalized care, comfortable treatment, and confident smile results.

EXCELLENT

★★★★★

Based on 35 reviews

Google

Lyndall Camhee
18-02-2026

★★★★★

The atmosphere and staff were so inviting. It was such a personalized experience, I loved it. It's clean and everything looks amazing. Thank you to Courtney and Dr Daly for your guidance and professionalism throughout our consultation.

Amy Murrell
18-12-2025

★★★★★

Just starting my sons journey with invisalign and Daly Orthodontics has been remarkable. Courtney has been the best in explaining this journey and walking us through the options. Thank you to the entire staff!

Anita Barbour
11-08-2026

★★★★★

Family-safe environment. Friendly and knowledgeable staff. Super cute / mordern contemporary office setting.Dr. Daly is the best ortho in Burlington!!

Looking for an Orthodontist in Burlington?

Schedule your consultation today and experience personalized care focused on comfort, confidence, and lasting results.

Schedule a Free Consultation

Dr. Ivette Daly provides expert, personalized orthodontic care for children, teens, and adults serving Burlington, Graham, Whitsett, and Alamance County.

BOOK YOUR CONSULTATION

3814 Rural Retreat Rd, Suite 101 Burlington, North Carolina 27215-8367

(336) 891-4917

smiles@dalyorthodontics.com

Social Media

Dr. Ivette Daly provides expert, personalized orthodontic care for children, teens.

About Us

- Meet Dr. Daly
- Meet The Team
- Office Tour
- What Sets Us Apart
- Advanced Technology
- Patient Reviews
- Testimonials
- Privacy Policy

Patient Resources

- New Patients
- First Visit
- Braces FAQs
- Invisalign FAQs
- Insurance and Payments
- Patient Hub
- Join Our List

Contact

- Contact Us
- Appointment Request
- Scheduling
- Contactenos

Treatments

- Braces
- Traditional Braces
- Clear Ceramic Braces
- Iconix (Gold) Braces
- Invisalign®
- Invisalign Teen
- Invisalign First
- Retainers
- Same-Day Replacement Retainers
- Care Following Orthodontics – Retainers
- Zoom!® Whitening

Orthodontics

- Adult Treatment
- Adolescent Treatment
- Children (Early) Treatment
- Orthodontic Conditions
- Orthodontic Emergencies
- Care During Orthodontic Treatment
- Brushing and Flossing with Braces
- Eating While Wearing Braces
- At-Home Care for Orthodontic Soreness

© Copyright 2026 / Daly Orthodontics